



# Speed Enforcement Evaluator

## Location

7200 BLK EAGLEFIELD DR

## Total Percentage of Enforceable Violations

## Closest Cross Street

XFORD DR

Posted Speed Limit 25 MPH  
Enforcement Tolerance 9 MPH  
Enforcement Limit Greater than 34 MPH

## Analysis Dates

Start: 10/21/2019  
End: 10/24/2019

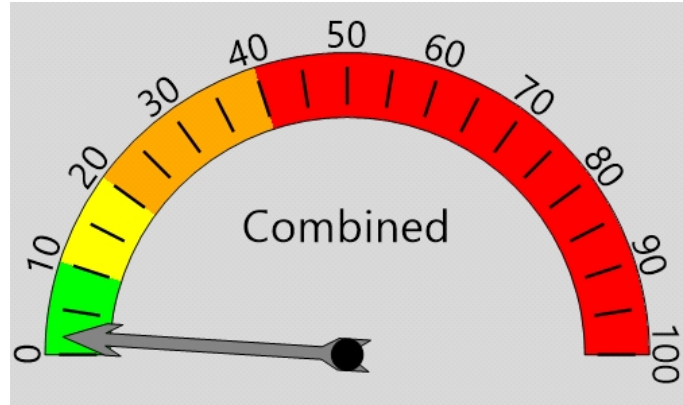

## Equipment Used

COVERT RADAR

Percent Speeding: 2%  
Rating: Low

## Installed By

KRELL

## Requested By

VENTURA

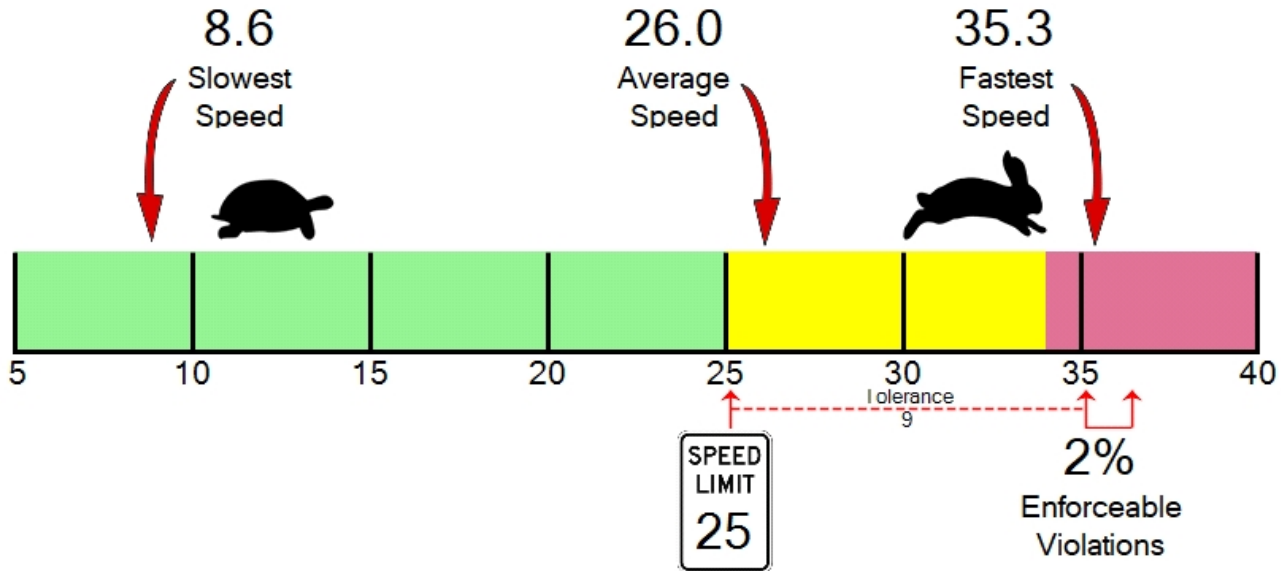



ARLINGTON POLICE DEPARTMENT  
110 East 3rd Street  
Arlington, WA 98223  
(360) 403-3400

Vehicle Totals - Combined

<= 3	<= 6	<= 9	<= 12	<= 15	<= 18	<= 21	<= 24	<= 27	<= 30	<= 33	<= 36	<= 39	> 39
0	0	28	60	131	94	167	378	836	660	346	64	16	5

Vehicle Totals - Direction X, Lane 1

<= 3	<= 6	<= 9	<= 12	<= 15	<= 18	<= 21	<= 24	<= 27	<= 30	<= 33	<= 36	<= 39	> 39
0	0	14	54	88	45	77	222	432	332	152	35	7	1

Vehicle Totals - Direction X, Lane 2

<= 3	<= 6	<= 9	<= 12	<= 15	<= 18	<= 21	<= 24	<= 27	<= 30	<= 33	<= 36	<= 39	> 39
0	0	14	6	43	49	90	156	404	328	194	29	9	4