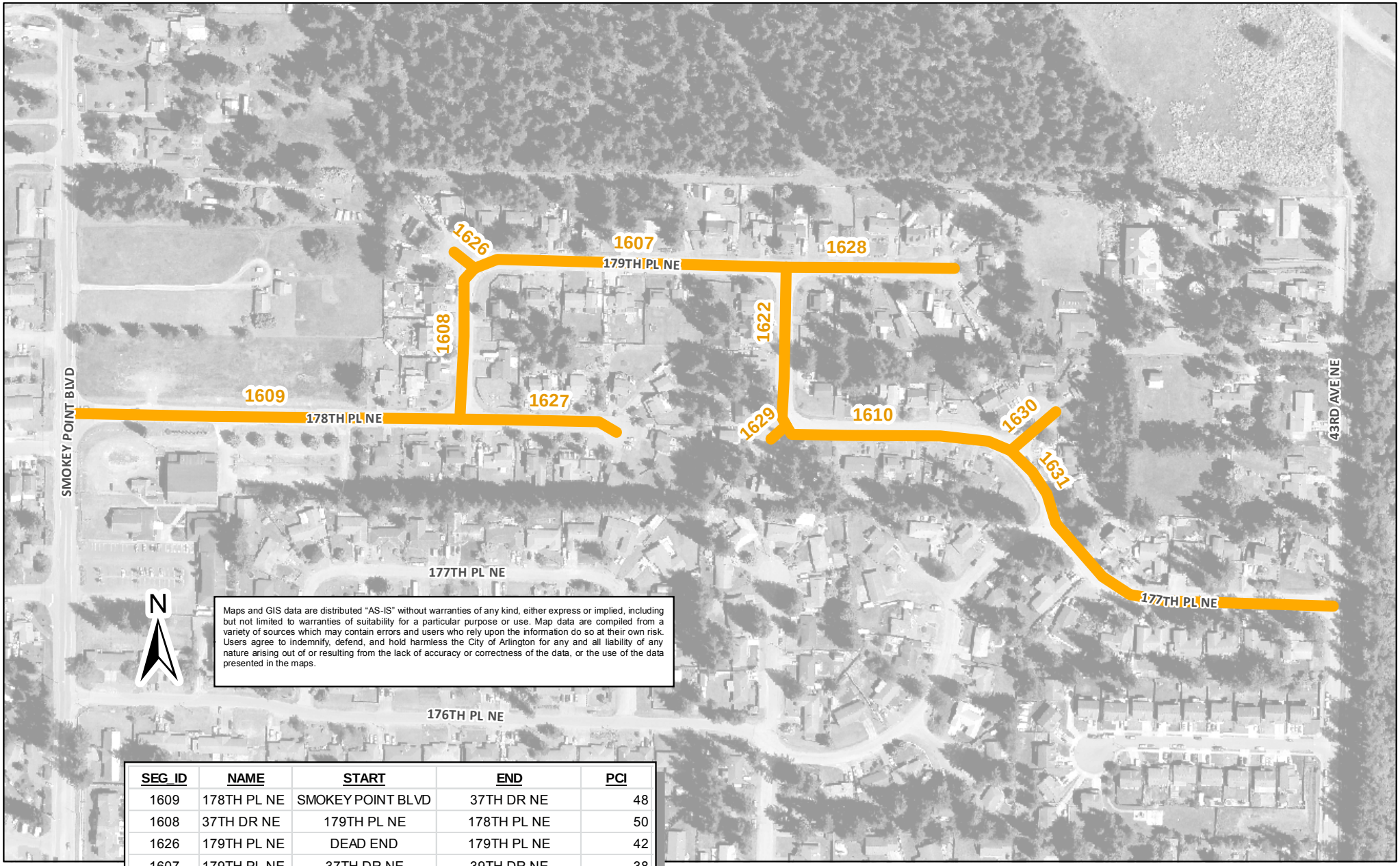

Maps and GIS data are distributed "AS-IS" without warranties of any kind, either express or implied, including but not limited to warranties of suitability for a particular purpose or use. Map data are compiled from a variety of sources which may contain errors and users who rely upon the information do so at their own risk. Users agree to indemnify, defend, and hold harmless the City of Arlington for any and all liability of any nature arising out of or resulting from the lack of accuracy or correctness of the data, or the use of the data presented in the maps.

SEG_ID	NAME	START	END	PCI
1609	178TH PL NE	SMOKEY POINT BLVD	37TH DR NE	48
1608	37TH DR NE	179TH PL NE	178TH PL NE	50
1626	179TH PL NE	DEAD END	179TH PL NE	42
1607	179TH PL NE	37TH DR NE	39TH DR NE	38
1628	179TH PL NE	39TH DR NE	DEAD END	46
1622	39TH DR NE	179TH PL NE	178TH PL NE	51
1629	178TH PL NE	DEAD END	178TH PL NE	50
1610	178TH PL NE	39TH DR NE	178TH PL NE	42
1630	178TH PL NE	178TH PL NE	DEAD END	57
1631	178TH PL NE	178TH PL NE	177TH PL NE	56
1614	177TH PL NE	TOTEM PARK LN	43RD AVE NE	50
1627	178TH PL NE	37TH DR NE	DEAD END	56

City of Arlington

178th Place to 177th Place Preservation Plan
Section: 2014-03

Sheet:	3 of 5	Scale:	1 inch = 271 feet
Date:	5/12/2014	File:	TBD_178th8.5x11.mxd