



Speed Enforcement Evaluator

Location

300 BLK S Olympic Ave

Total Percentage of Enforceable Violations

Closest Cross Street

E Jackson St

Posted Speed Limit 25 MPH
Enforcement Tolerance 9 MPH

Analysis Dates

Start: 1/27/2020
End: 1/30/2020

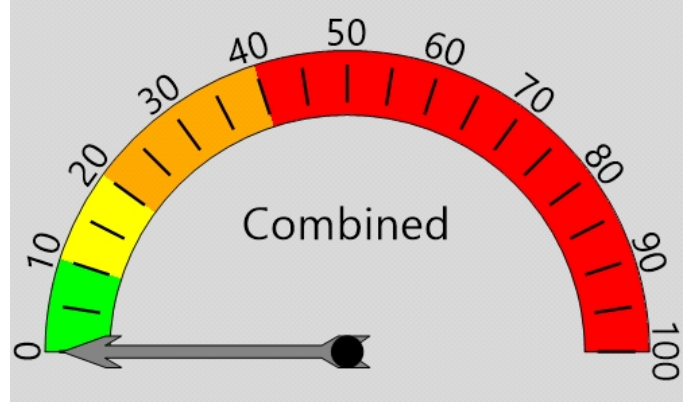

Percent Speeding: 0%
Rating: Low

Equipment Used

Covert Radar

Installed By

Krell

Requested By

Kinney

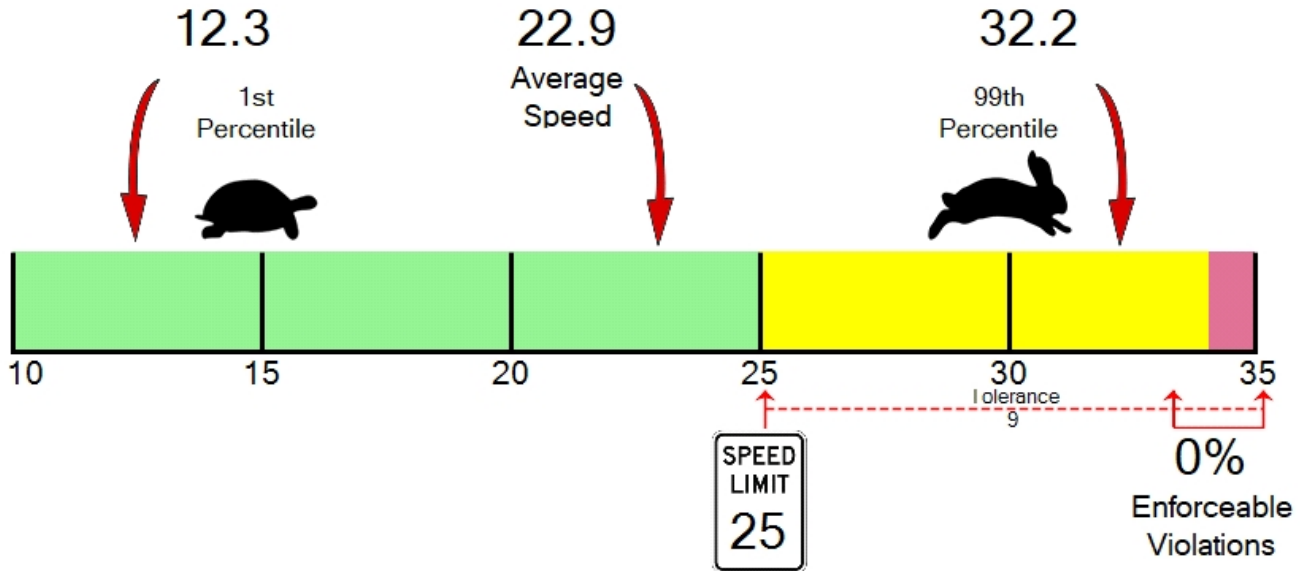



ARLINGTON POLICE DEPARTMENT

110 East 3rd Street
Arlington, WA 98223
(360) 403-3400

Vehicle Totals - Combined

<= 3	<= 6	<= 9	<= 12	<= 15	<= 18	<= 21	<= 24	<= 27	<= 30	<= 33	<= 36	<= 39	> 39
0	0	31	33	127	325	1404	2448	2227	848	196	34	10	4

85th Percentile: 26.6

Vehicle Totals - Direction X, Lane 1

<= 3	<= 6	<= 9	<= 12	<= 15	<= 18	<= 21	<= 24	<= 27	<= 30	<= 33	<= 36	<= 39	> 39
0	0	24	28	84	218	775	1399	1039	348	81	8	2	1

85th Percentile: 26

Vehicle Totals - Direction X, Lane 2

<= 3	<= 6	<= 9	<= 12	<= 15	<= 18	<= 21	<= 24	<= 27	<= 30	<= 33	<= 36	<= 39	> 39
0	0	7	5	43	107	629	1049	1188	500	115	26	8	3

85th Percentile: 27.2