



Speed Enforcement Evaluator

Location
500 BLK 3rd ST E

Total Percentage of Enforceable Violations

Closest Cross Street
Lenore Ave N

Posted Speed Limit 25 MPH
Enforcement Tolerance 9 MPH

Analysis Dates
Start: 1/25/2021
End: 1/28/2021

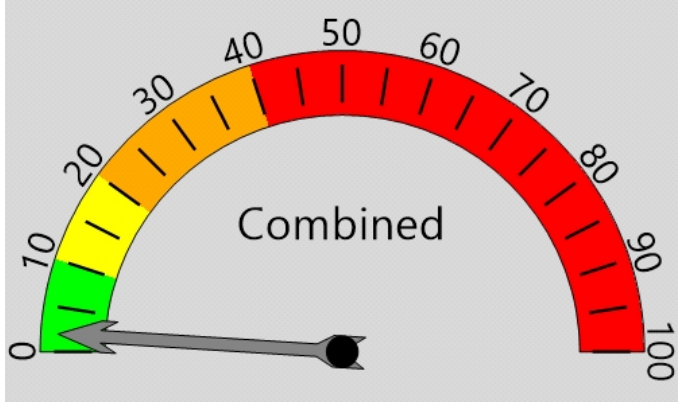

Equipment Used
Covert Radar

Installed By
Krell

Percent Speeding: 2%
Rating: Low

Requested By
Ventura

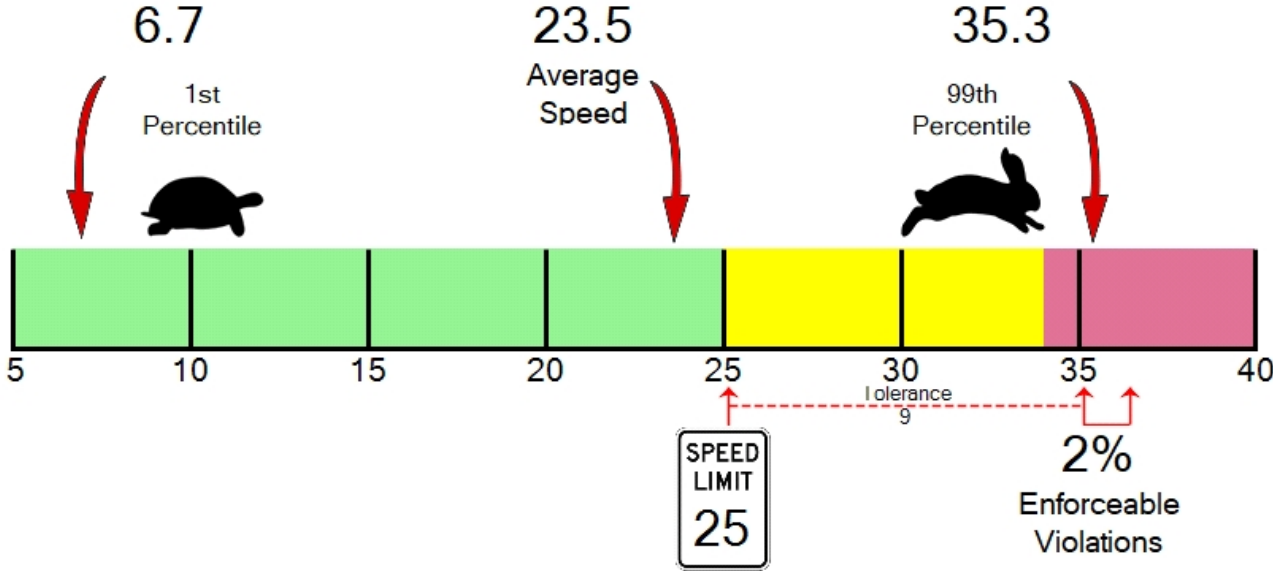



ARLINGTON POLICE DEPARTMENT

110 East 3rd Street
Arlington, WA 98223
(360) 403-3400

Vehicle Totals - Combined

<= 3	<= 6	<= 9	<= 12	<= 15	<= 18	<= 21	<= 24	<= 27	<= 30	<= 33	<= 36	<= 39	> 39
0	0	188	21	45	129	487	736	878	441	159	42	24	8

85th Percentile: 27.9

Vehicle Totals - Direction X, Lane 1

<= 3	<= 6	<= 9	<= 12	<= 15	<= 18	<= 21	<= 24	<= 27	<= 30	<= 33	<= 36	<= 39	> 39
0	0	90	15	23	71	226	354	418	213	77	16	7	8

85th Percentile: 27.9

Vehicle Totals - Direction X, Lane 2

<= 3	<= 6	<= 9	<= 12	<= 15	<= 18	<= 21	<= 24	<= 27	<= 30	<= 33	<= 36	<= 39	> 39
0	0	98	6	22	58	261	382	460	228	82	26	17	0

85th Percentile: 28.5